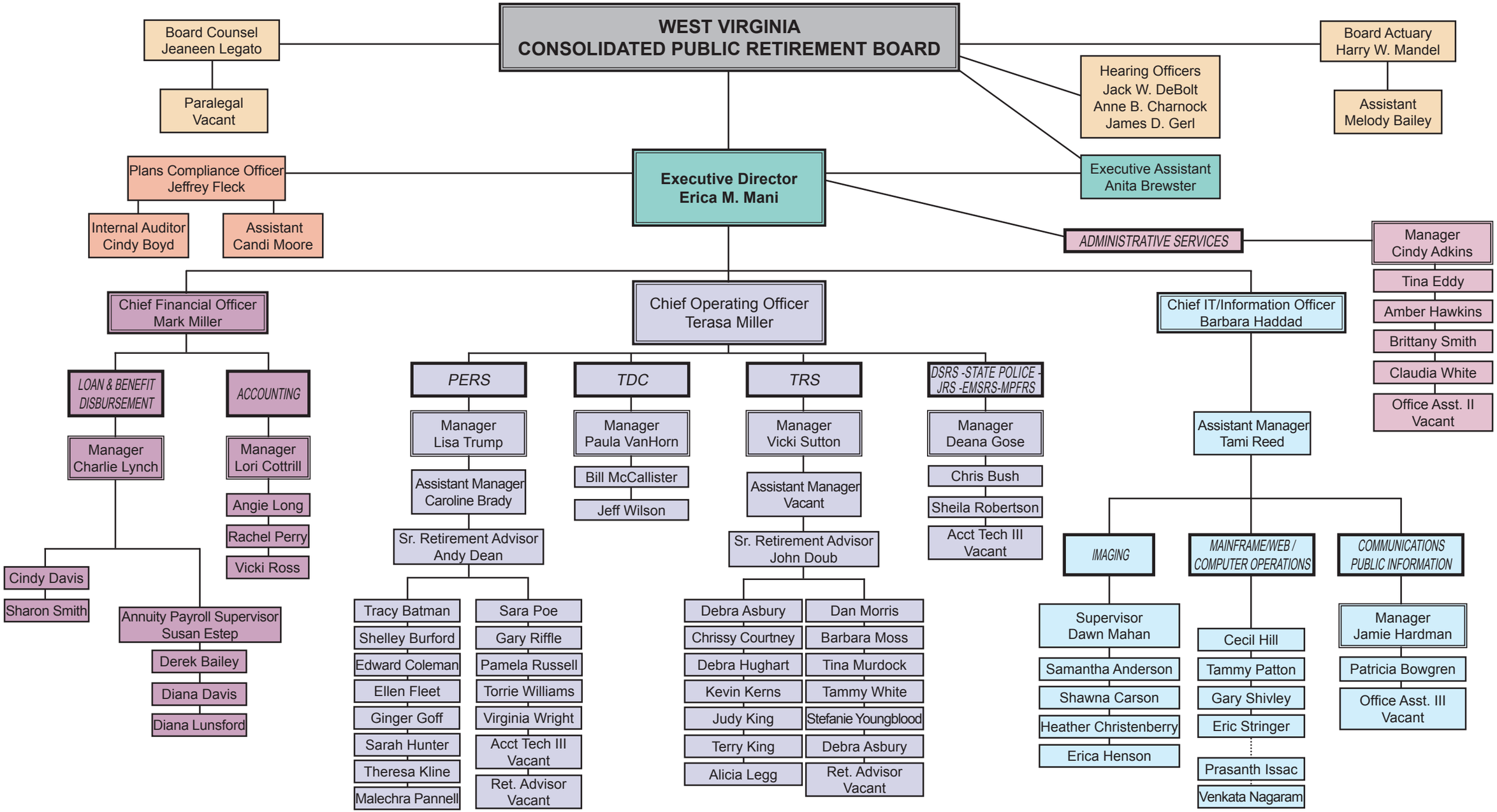
WEST VIRGINIA
CONSOLIDATED PUBLIC RETIREMENT BOARD
Board Counsel
Jeaneen Legato
Paralegal
Vacant
Hearing Officers
Jack W. DeBolt
Anne B. Charnock
James D. Gerl
Board Actuary
Harry W. Mandel
Assistant
Melody Bailey
Plans Compliance Officer
Jeffrey Fleck
Internal Auditor
Cindy Boyd
Assistant
Candi Moore
Executive Director
Erica M. Mani
Executive Assistant
Anita Brewster
ADMINISTRATIVE SERVICES
Manager
Cindy Adkins
Tina Eddy
Amber Hawkins
Brittany Smith
Claudia White
Office Asst. II
Vacant
Chief Financial Officer
Mark Miller
Chief Operating Officer
Terasa Miller
Chief IT/Information Officer
Barbara Haddad
LOAN & BENEFIT DISBURSEMENT
Manager
Charlie Lynch
Cindy Davis
Sharon Smith
Annuity Payroll Supervisor
Susan Estep
Derek Bailey
Diana Davis
Diana Lunsford
ACCOUNTING
Manager
Lori Cottrill
Angie Long
Rachel Perry
Vicki Ross
PERS
Manager
Lisa Trump
Assistant Manager
Caroline Brady
Sr. Retirement Advisor
Andy Dean
Tracy Batman
Shelley Burford
Edward Coleman
Ellen Fleet
Ginger Goff
Sarah Hunter
Theresa Kline
Malechra Pannell
Sara Poe
Gary Riffle
Pamela Russell
Torrie Williams
Virginia Wright
Acct Tech III
Vacant
Ret. Advisor
Vacant
TDC
Manager
Paula VanHorn
Bill McCallister
Jeff Wilson
TRS
Manager
Vicki Sutton
Assistant Manager
Vacant
Sr. Retirement Advisor
John Doub
Debra Asbury
Chrissy Courtney
Debra Hughart
Kevin Kerns
Judy King
Terry King
Alicia Legg
Dan Morris
Barbara Moss
Tina Murdock
Tammy White
Stefanie Youngblood
Debra Asbury
Ret. Advisor
Vacant
DSRS -STATE POLICE - JRS -EMSRS-MPFRS
Manager
Deana Gose
Chris Bush
Sheila Robertson
Acct Tech III
Vacant
Assistant Manager
Tami Reed
IMAGING
Supervisor
Dawn Mahan
Samantha Anderson
Shawna Carson
Heather Christenberry
Erica Henson
MAINFRAME/WEB / COMPUTER OPERATIONS
Cecil Hill
Tammy Patton
Gary Shivley
Eric Stringer
Prasanth Issac
Venkata Nagaram
COMMUNICATIONS PUBLIC INFORMATION
Manager
Jamie Hardman
Patricia Bowgren
Office Asst. III
Vacant